

GEORGE T. DUNHAM
SURVEYING & SUBDIVIDING
DELAVER, WISCONSIN

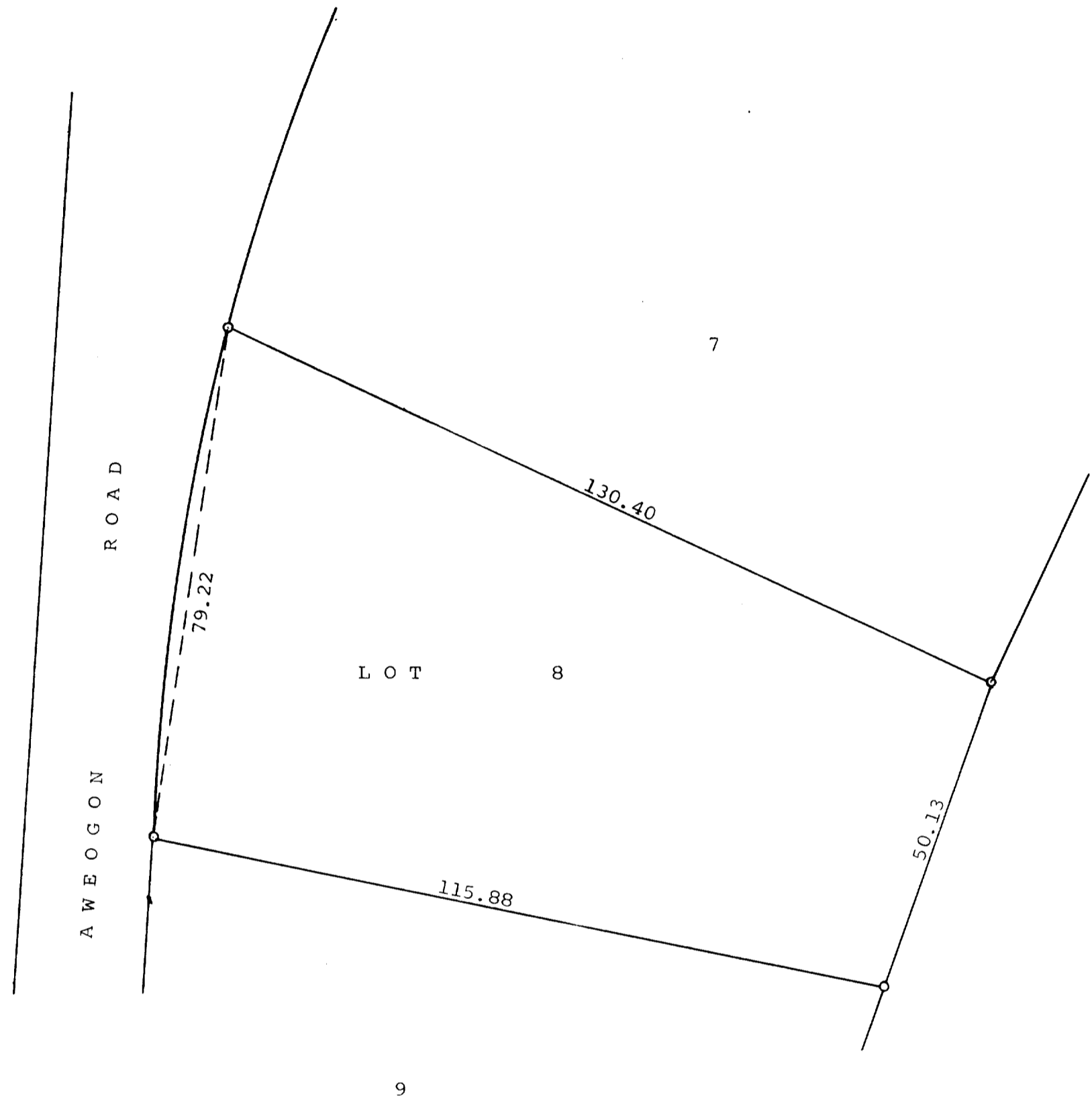

Scale - 1" = 20'
o = Iron Pipe



Plat of survey of Lot 8, Block 4 in Indian Hills
1st Addition located in the Village of Fontana,
Walworth County, Wisconsin.
November 1, 1966

George T. Dunham
George T. Dunham, Surveyor

SLHF-32

5-100